

PLAN SHOWING THE PROPOSED CONSTRUCTION  
 OF RESIDENTIAL BUILDING AT PLOT NO: 1132, S.NO: 96/2,  
 DOOR NO: 3, OF 13th STREET, POMPUGAR NAGAR,  
 KOLATHUR VILLAGE, CH-99, IN Div-82 Zone-IV  
 As per PATA T.S.No: 26 Block No 22

SCALE - 1" = 80' (1 IN 100)

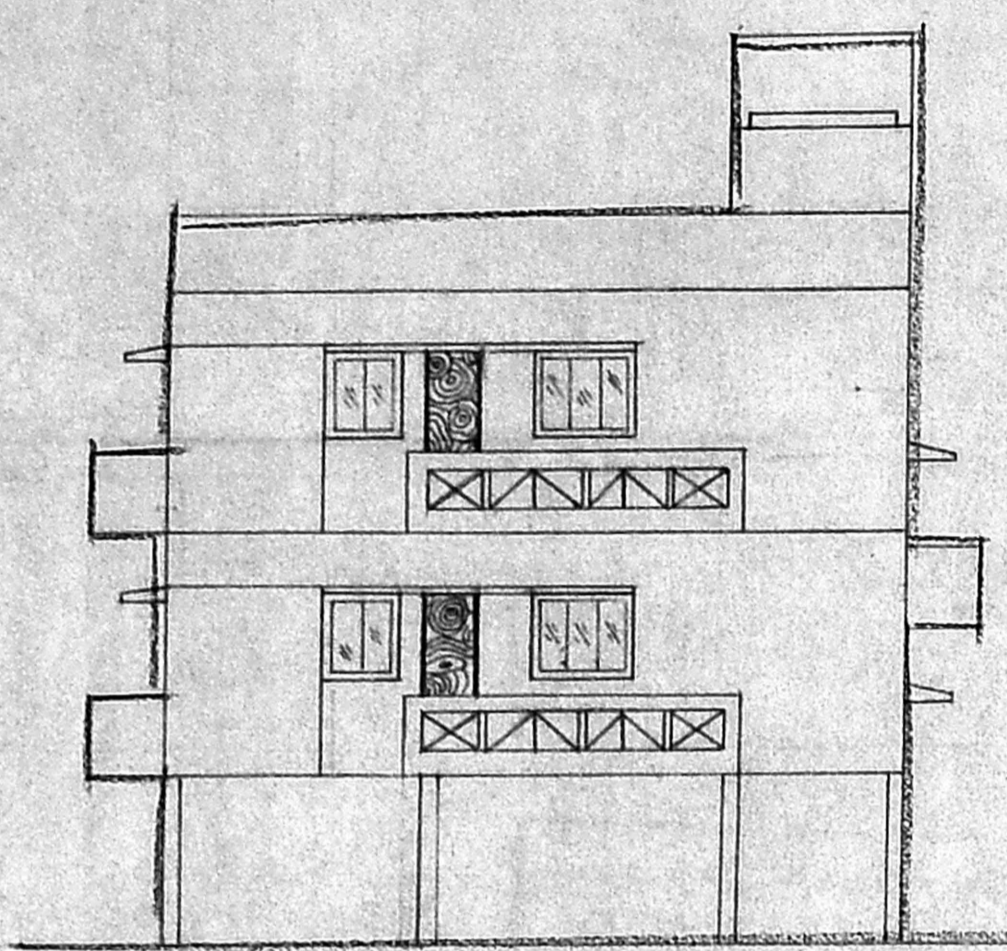

ELEVATION

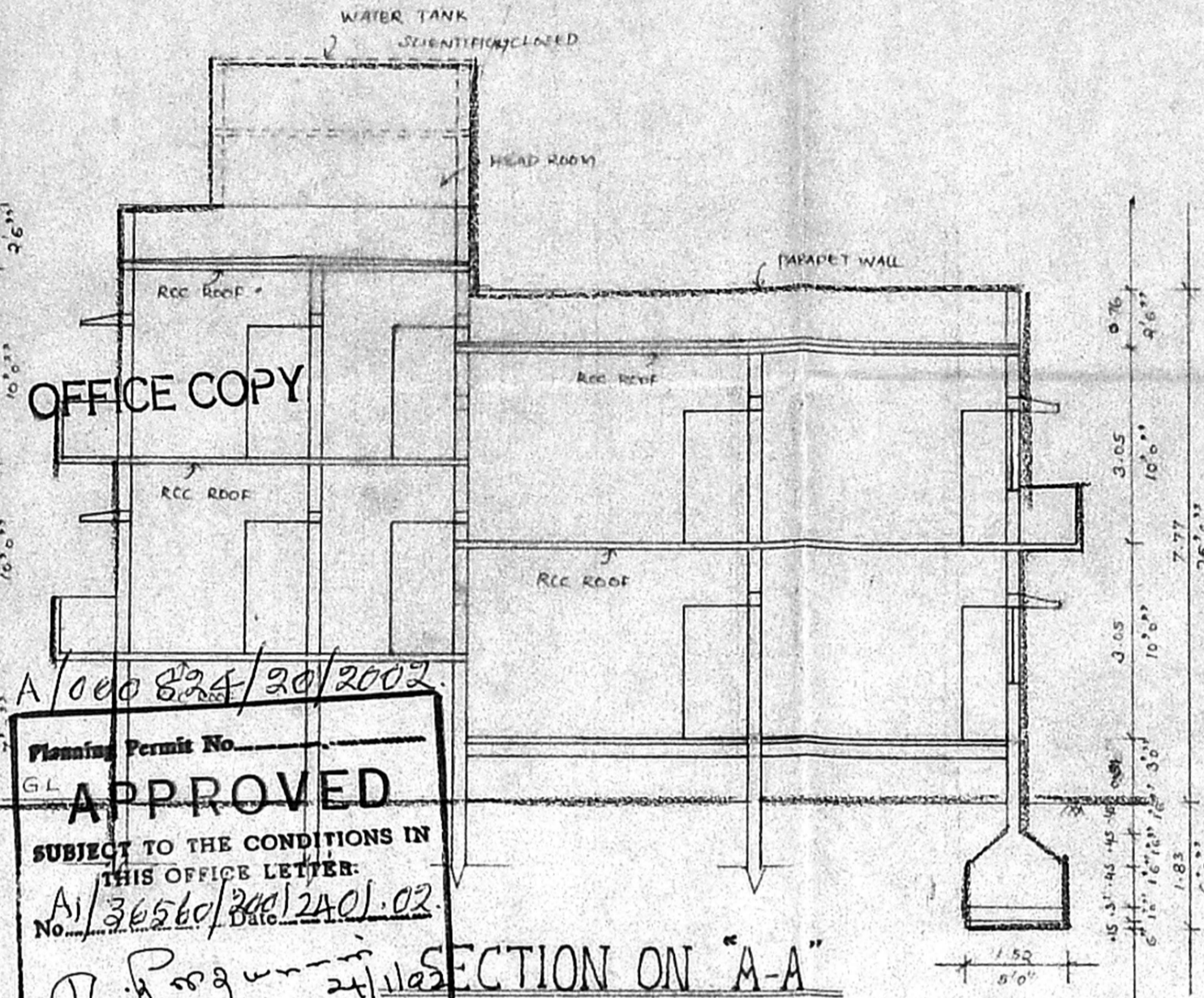

OFFICE COPY

Planning Permit No. **A/000 824/20/2002**  
**APPROVED**  
 SUBJECT TO THE CONDITIONS IN THIS OFFICE LETTER:  
 No. **A/36560/2012/01.02**  
 FOR MEMBER SECRETARY  
 CHENNAI METROPOLITAN  
 DEVELOPMENT AUTHORITY  
 CHENNAI - 600 008.

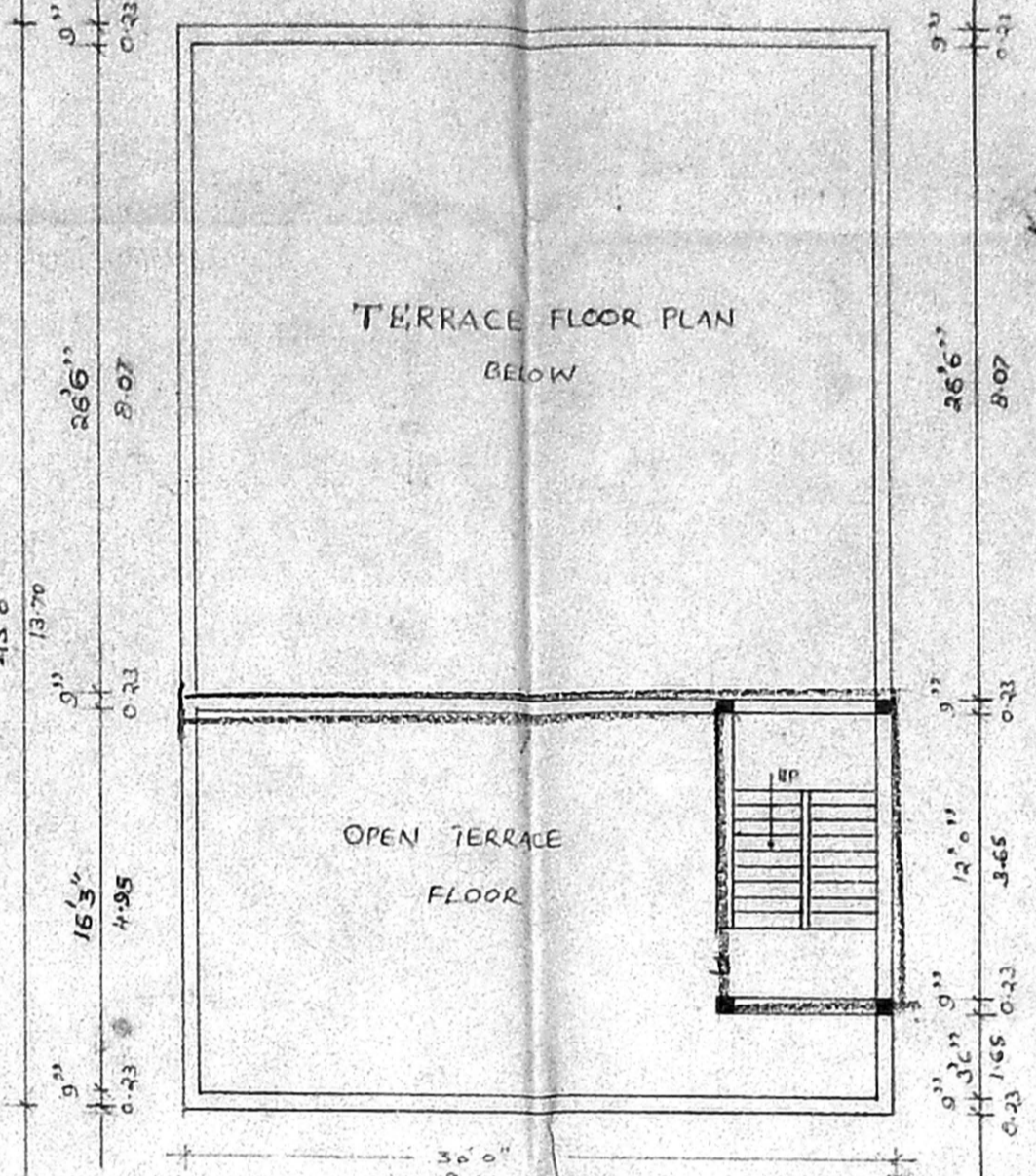

TERRACE FLOOR PLAN

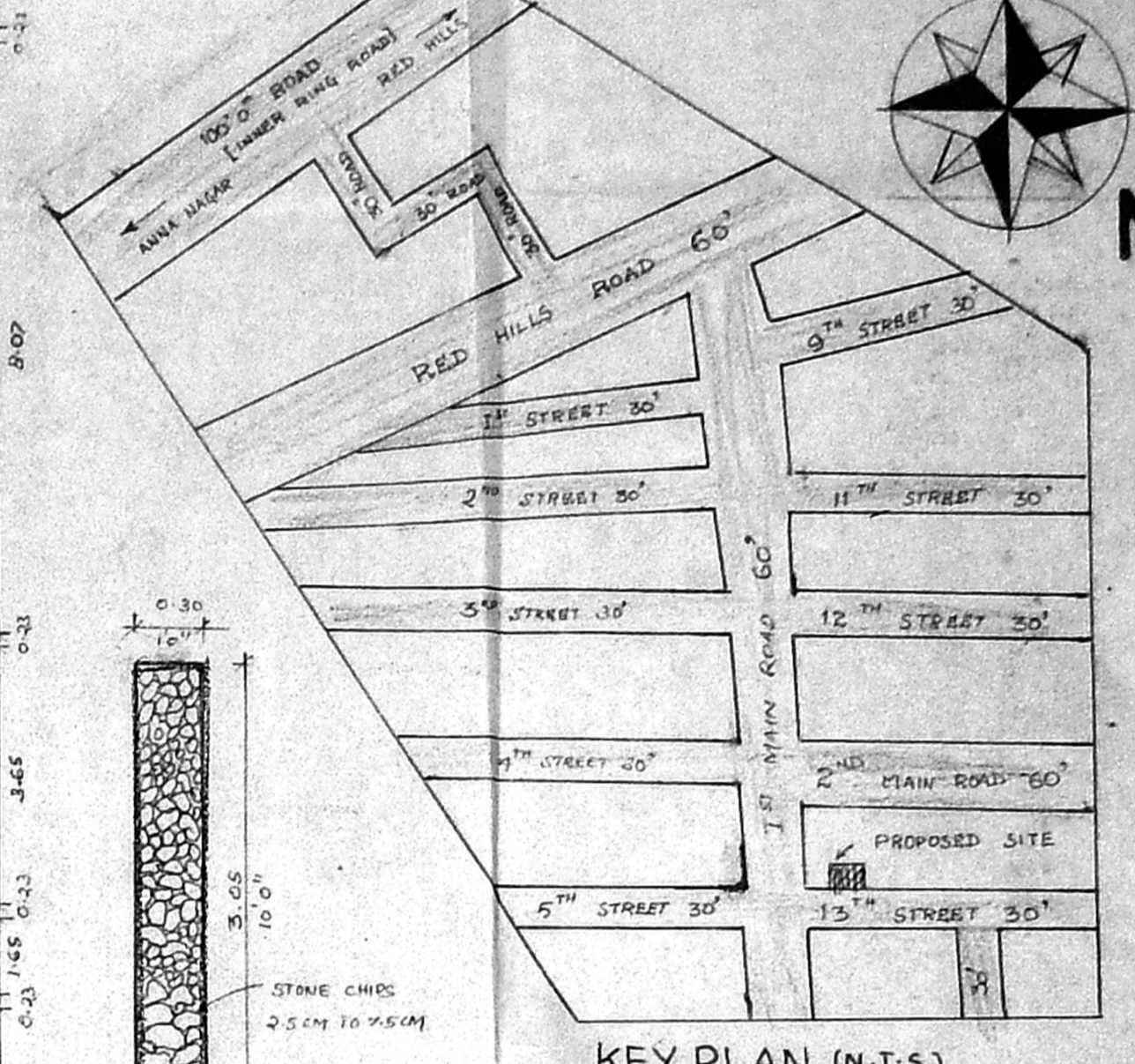

KEY PLAN (N-T-S)

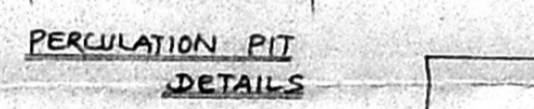

PERCOLATION PIT DETAILS

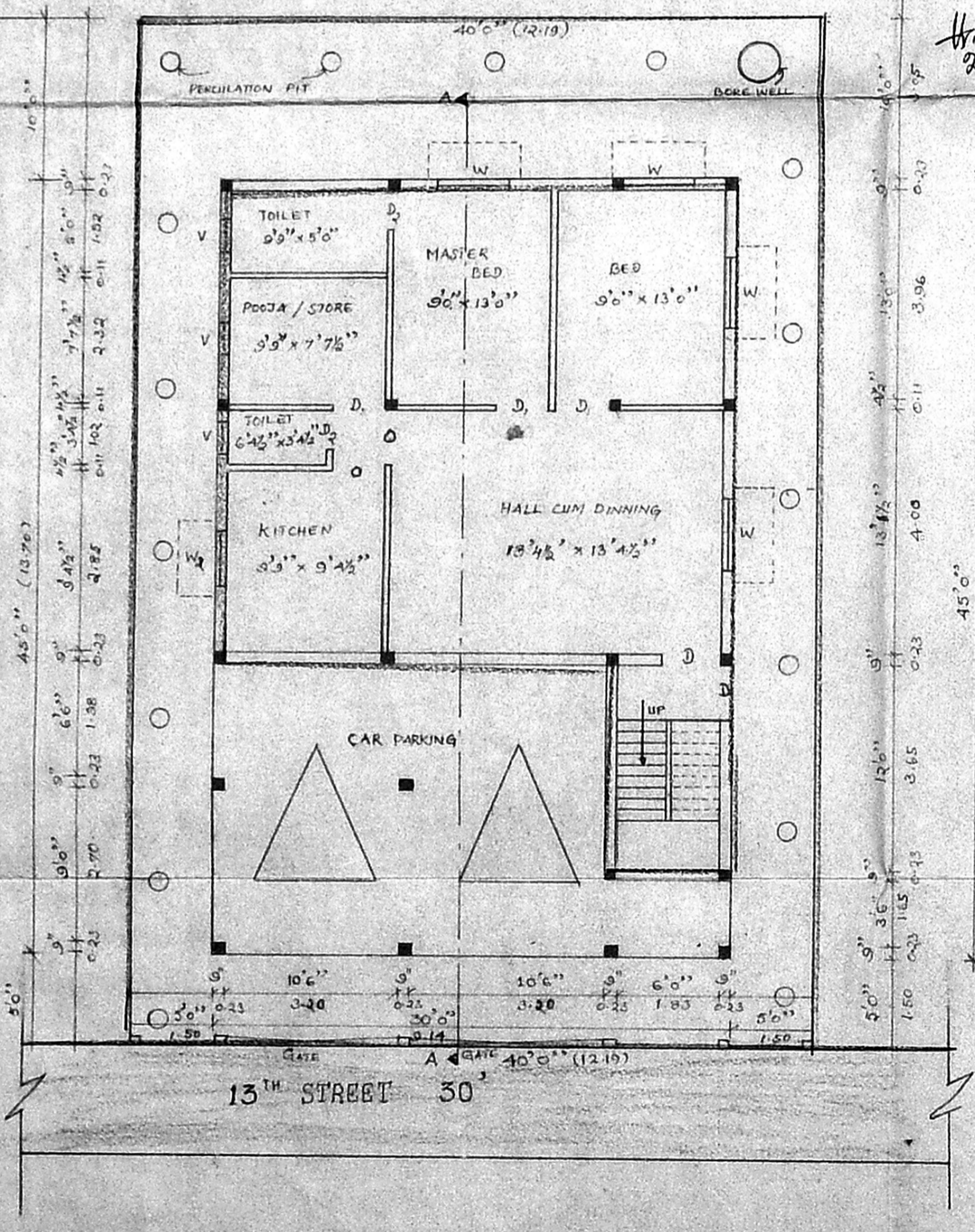

STILT FLOOR CUM GROUND FLOOR AND  
 SITE PLAN

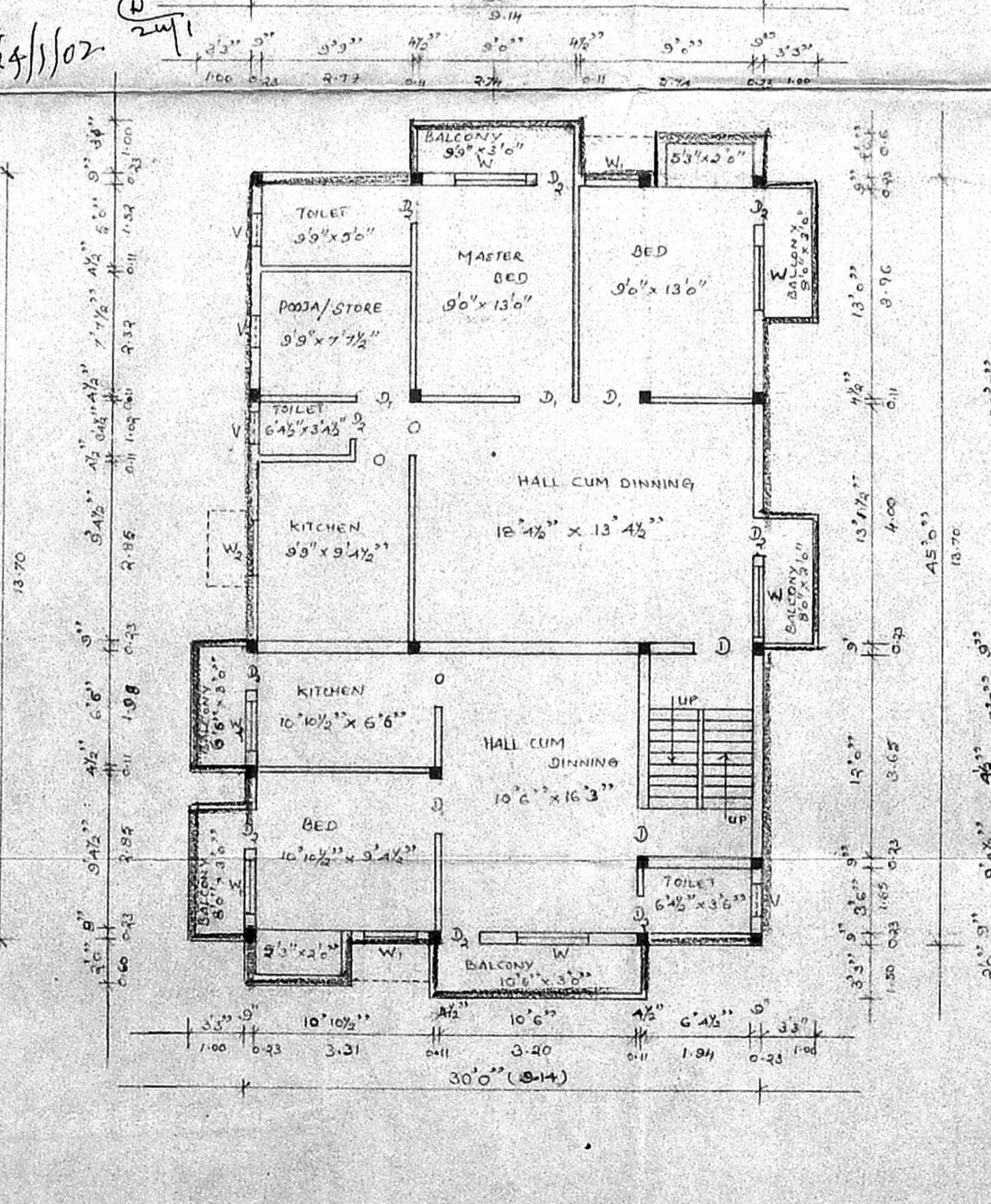

FIRST FLOOR PLAN

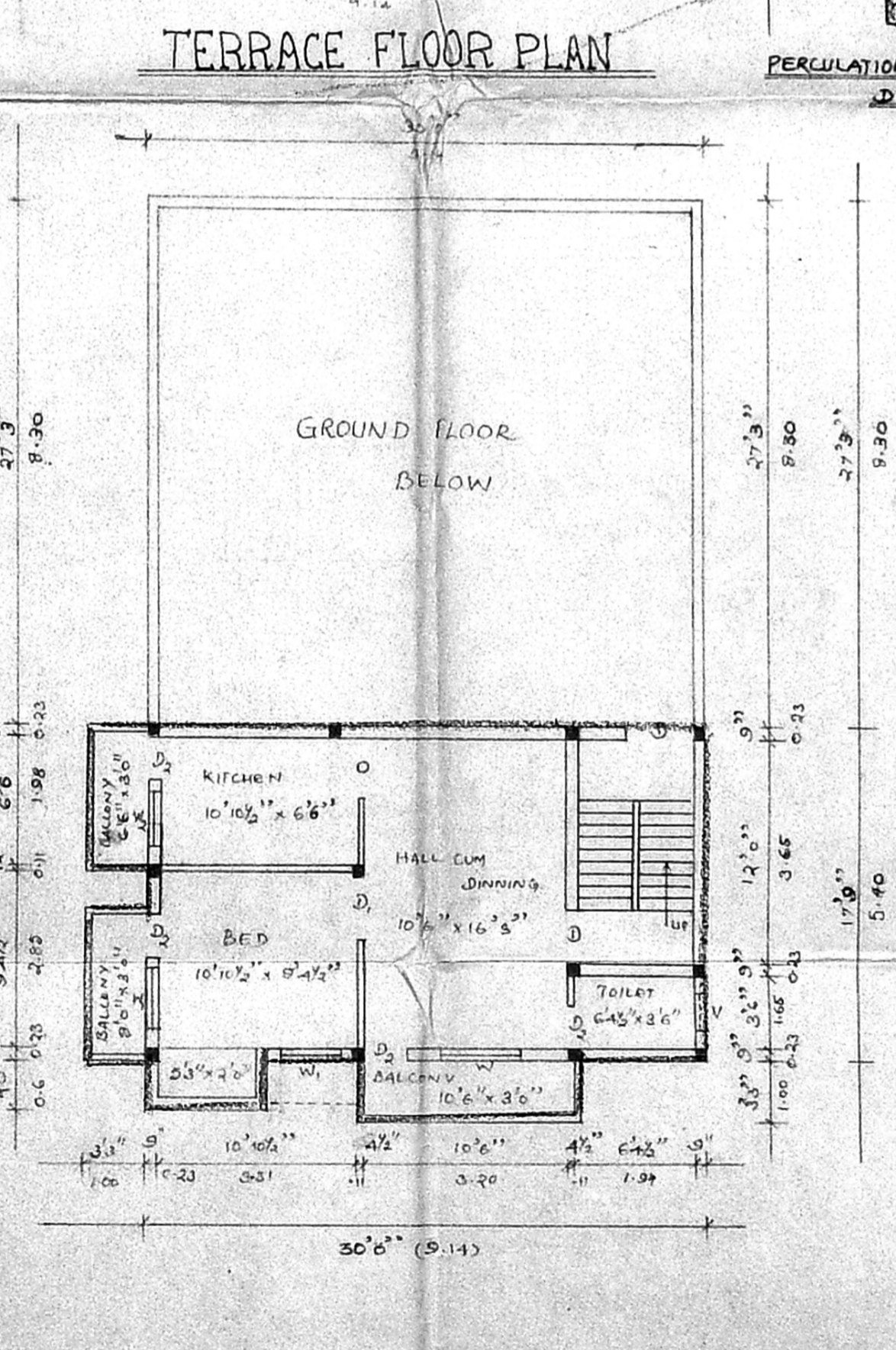

SECOND FLOOR PART  
 OVER STILT FLOOR PLAN

JOINERY DETAILS		
D - DOOR	- 3'3" x 7'0"	1.00 x 2.13
D <sub>1</sub> - DOOR	- 3'0" x 7'0"	0.91 x 2.13
D <sub>2</sub> - DOOR	- 2'6" x 7'0"	0.76 x 2.13
W - WINDOW	- 4'6" x 4'0"	1.37 x 1.21
W <sub>1</sub> - WINDOW	- 3'0" x 4'0"	0.91 x 1.21
W <sub>2</sub> - WINDOW	- 3'0" x 3'0"	0.91 x 0.91
V - VENTILATOR	- 2'0" x 2'0"	0.60 x 0.60

AREA DETAILS		
SITE AREA	2400 sq ft	- 222.00 m <sup>2</sup>
GROUND FLOOR PART	1350 sq ft	- 125.00 m <sup>2</sup>
FIRST FLOOR PART	1545 sq ft	- 143.53 m <sup>2</sup>
GROUND FLOOR PART (UPPER)	616 sq ft	- 57.22 m <sup>2</sup>
PLOT COVERAGE	64.84 %	
F.S.I	1.46	

REFERENCE	
PROPOSED	---
BOUNDARY	---
ROAD	---

OWNER	
[Signature]	

LICENCED SURVEYOR

S. SUNDARAM, L.C.E.  
 Licenced Surveyor, Class-II, No 27/2001/2002  
 CORPORATION OF CHENNAI AND ENGA  
 AND CONSULTING ENGINEERS  
 21, VANIAH STREET, CHENNAI-5